



Caitling House Main Road, Betley, CW3 9AB

Asking price £398,999



indigo
SALES & LETTINGS

Caitling House Main Road

Betley, CW3 9AB

- Well-presented 3-bedroom house full of charm—ideal for a family home
- Charming country-style kitchen with a bright window overlooking the private rear garden
- Main bedroom features wetroom; all bedrooms well-sized
- Private Driveway – Convenient and secluded, ideal for multiple vehicles
- Location Sells – A hidden gem that's peaceful, private & tucked away from the road
- Sought-after rural setting in Betley draws consistent interest
- Open-plan living/dining with dual aspect views
- Versatile Size – well-proportioned home, perfect for growing families or those looking to downsize
- Serene rear garden ideal for relaxing in total comfort
- Don't miss out – enquire today to secure early interest

Asking price £398,999

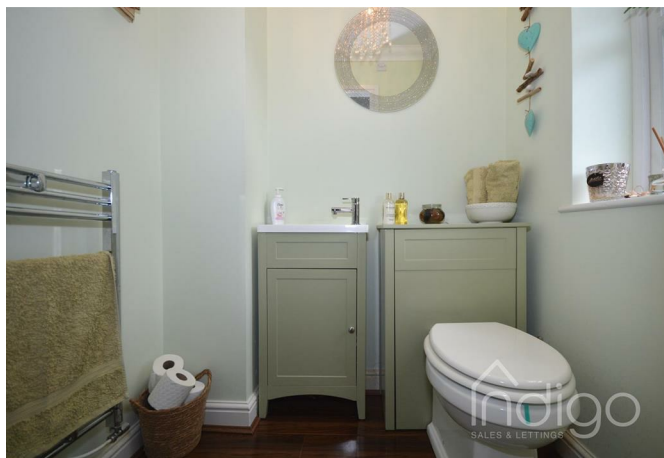



Directions





Floor Plans



Location Map



Energy Performance Graph

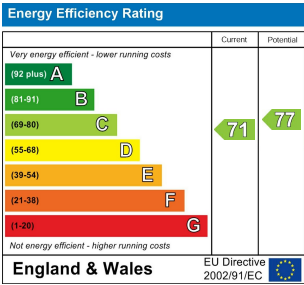

Viewing

Please contact our Indigo Office on 01782 585041 if you wish to arrange a viewing appointment for this property or require further information.

The particulars are set out as a general outline only for the guidance of intended purchasers or lessees, and do not constitute, any part of a contract. Nothing in these particulars shall be deemed to be a statement that the property is in good structural condition or otherwise nor that any of the services, appliances, equipment or facilities are in good working order. Purchasers should satisfy themselves of this prior to purchasing.